

Employment within the sector (2022)

The number of people employed is sourced from the Business Register Employment Survey (BRES). This is a survey of businesses in the UK.

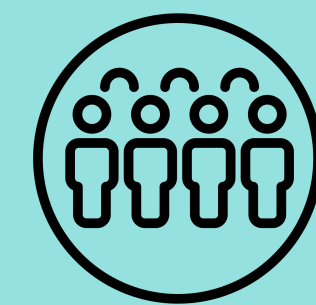

141,0...
people employed
in the sector

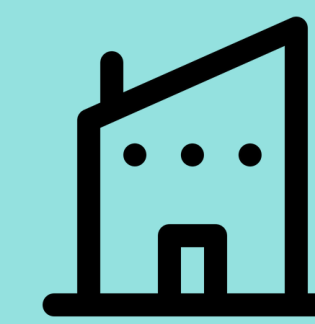

10,600
enterprises in the
sector

Enterprises within the sector (2023)

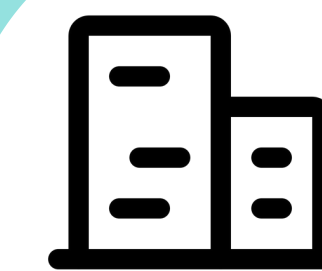

85.1%

of all enterprises in this
sector are micro
enterprises

15.4%



of all enterprises in this region
are in this sector

Source: Office for National Statistics (ONS)

Source: Office for National Statistics (ONS)

Gross Value Added (GVA) (£) for the sector (2022)



4.7bn

total GVA for the sector



1,690
apprenticeships in
the sector

Training within the sector (2023/24)

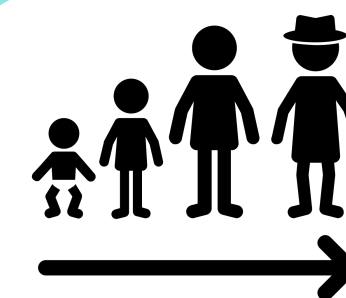

52.1%

of all apprentices in the
sector are under 25

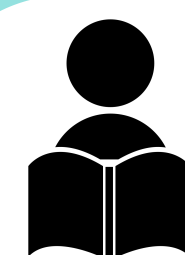

7365

learning activities at further education
institutions in the sector (2023/24)

Source: Welsh Government

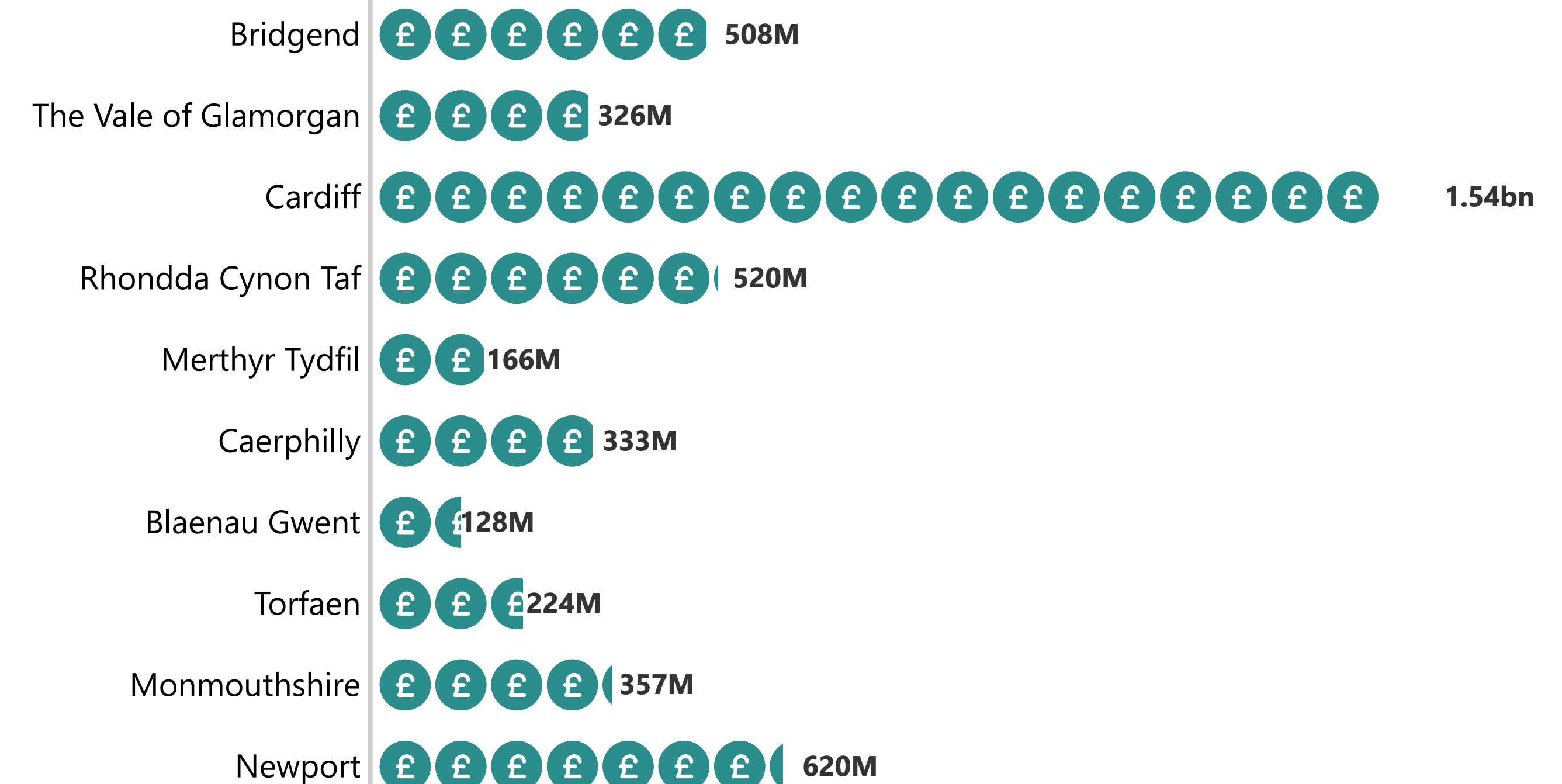

Source: Office for National Statistics (ONS)

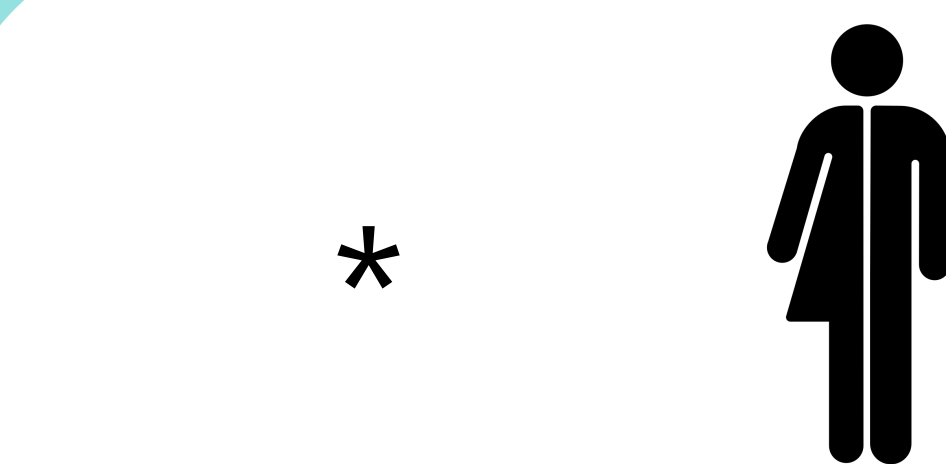

of all apprentices in the
sector*