

Employment within the sector (2022)

The number of people employed is sourced from the Business Register Employment Survey (BRES). This is a survey of businesses in the UK.

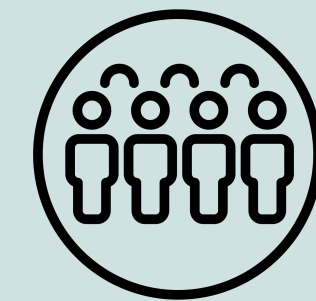

8,115
people employed
in the sector

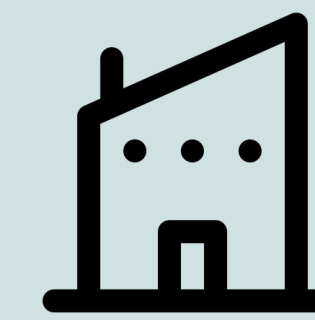

1,140
enterprises in the
sector

Enterprises within the sector (2023)

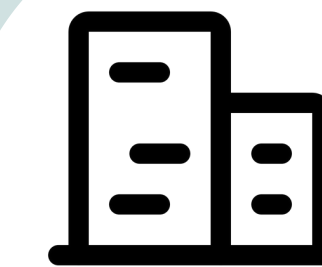

95.2%

of all enterprises in this
sector are micro
enterprises

1.7%

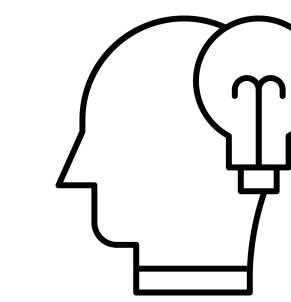

of all enterprises in this region
are in this sector

Source: Office for National Statistics (ONS)

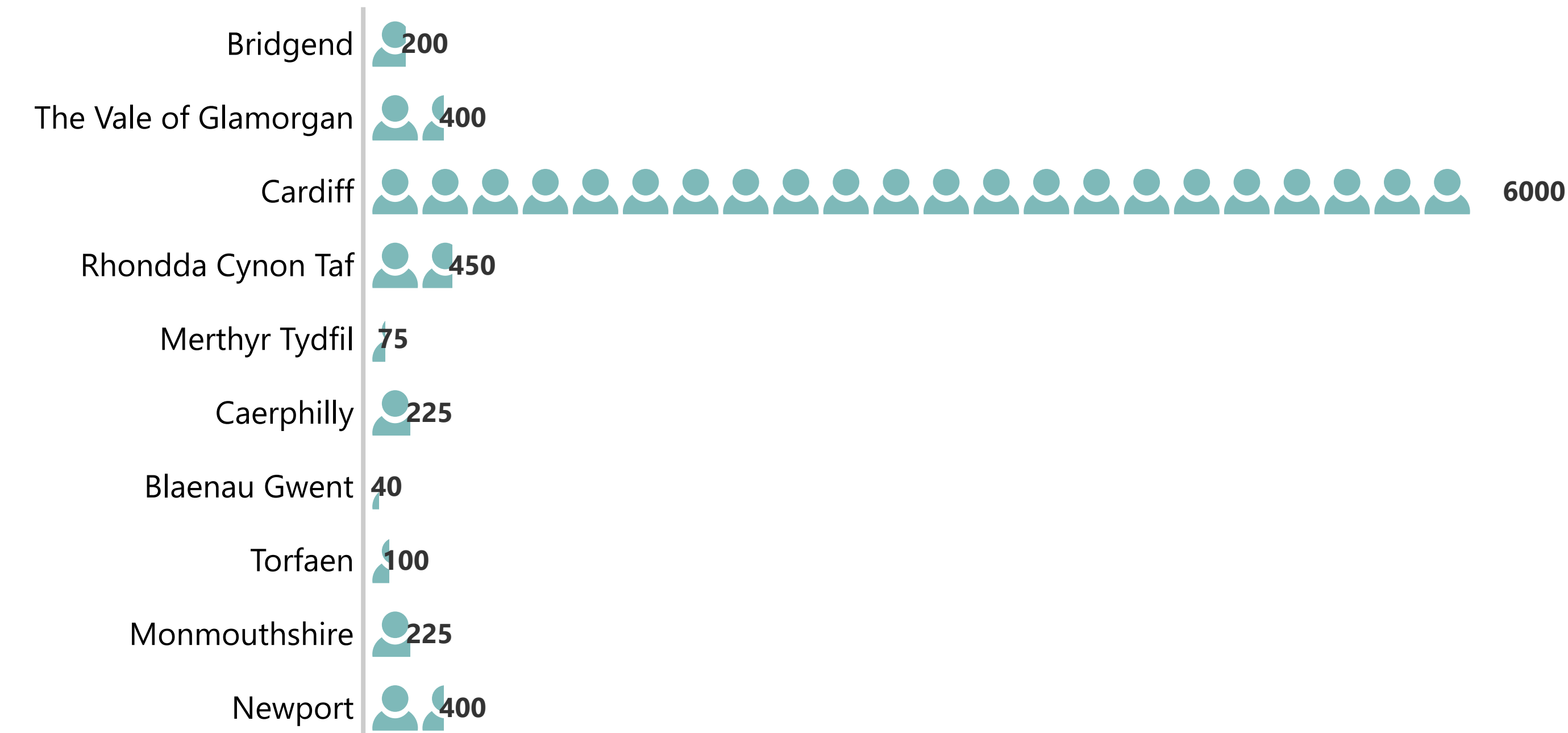

Source: Office for National Statistics (ONS)

Gross Value Added (GVA) (£) for the sector (2022)



0.5bn

total GVA for the sector



275

apprenticeships in
the sector

Training within the sector (2023/24)

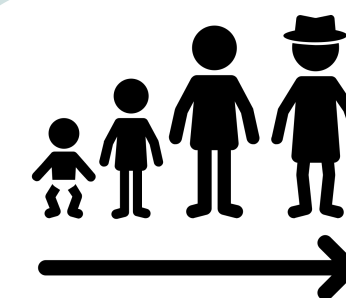

34.5%

of all apprentices in the
sector are under 25



5880

learning activities at further education
institutions in the sector (2023/24)

Source: Welsh Government

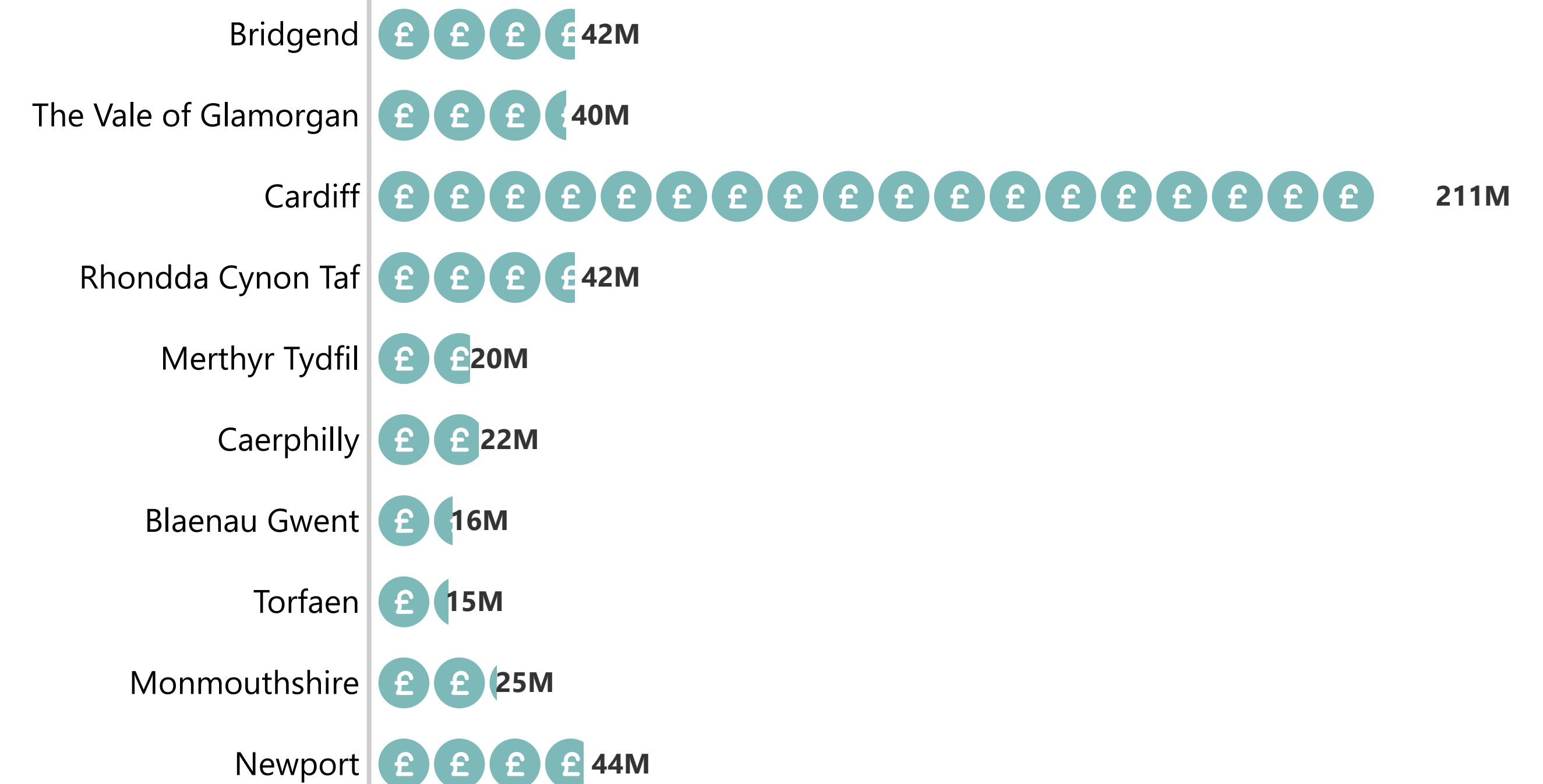

Source: Office for National Statistics (ONS)

*
of all apprentices in the
sector*