

Employment within the sector (2021)

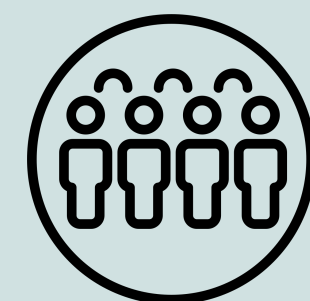

27.1K
people employed in the sector

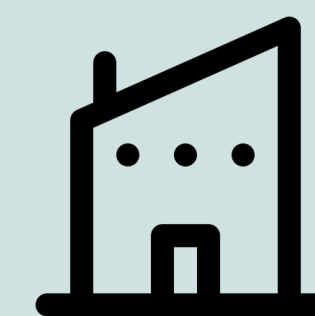

2,735
enterprises in the sector

Enterprises within the sector (2022)



94.5%

of all enterprises in this sector are micro enterprises

6.2%

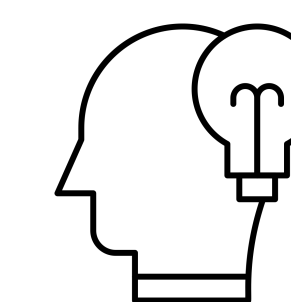

of all enterprises in this region are in this sector

Source: Office for National Statistics (ONS)

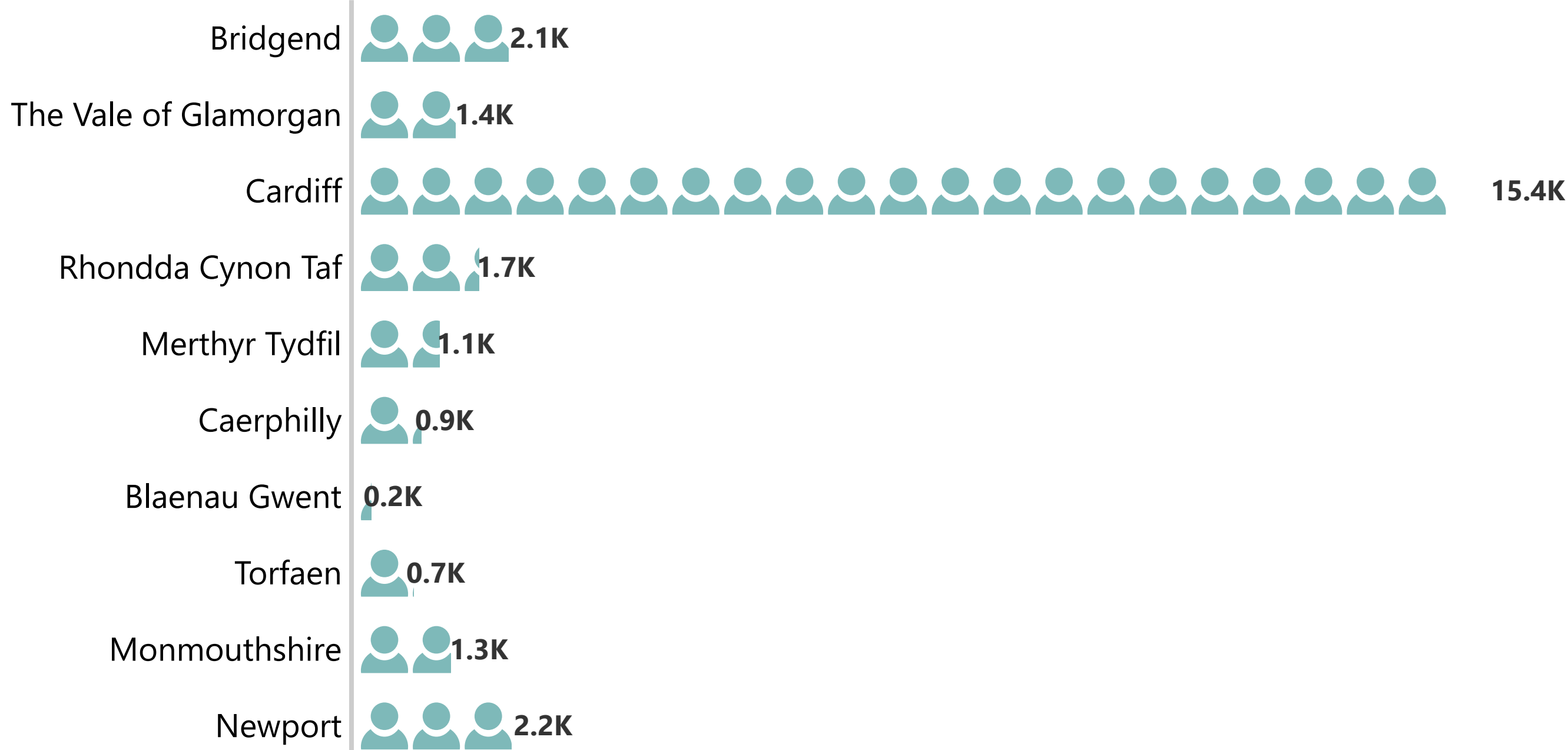

Source: Office for National Statistics (ONS)

Gross Value Added (GVA) (£) for the sector (2021)



1.7bn

total GVA for the sector

Source: Office for National Statistics (ONS)



915

apprenticeships in the sector

Training within the sector (2021/22)

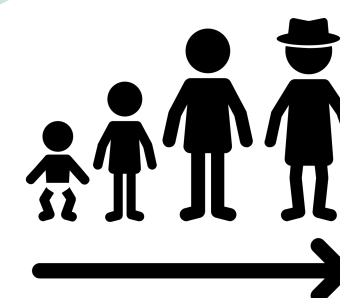

8.2%

of all apprentices in the sector are under 25

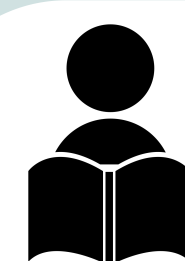

9500

learning activities at further education institutions in the sector (2020/21)

Source: Welsh Government

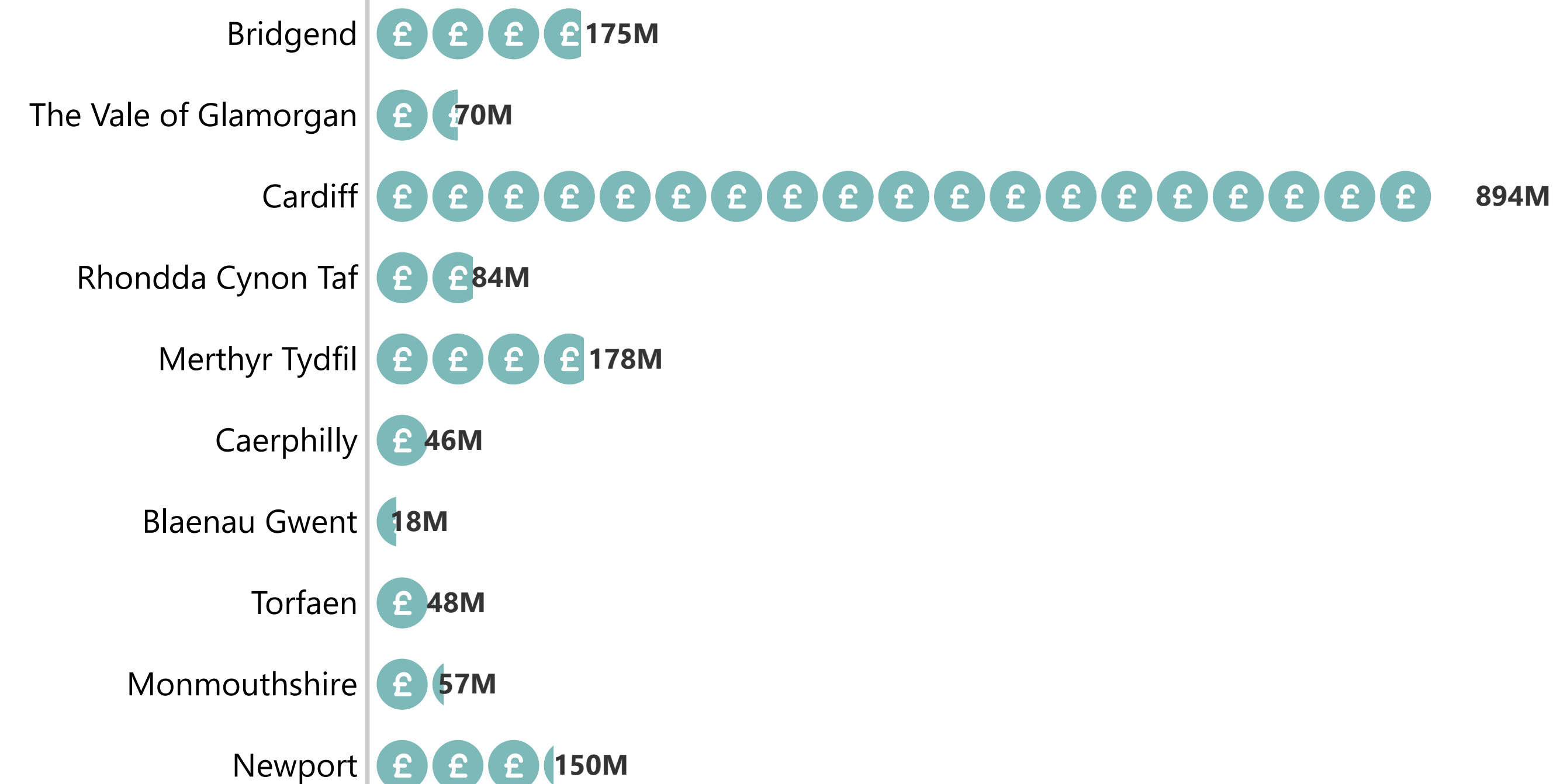

Source: Office for National Statistics (ONS)

* Where percentages add up to more than 100%, this is due to rounding in the source data. Male and female percentages can add up to less than 100%, as some learners are in the Other gender category.